

Name:

Hour:

Sculptural Tea Pots

Inspired by Influential Artists

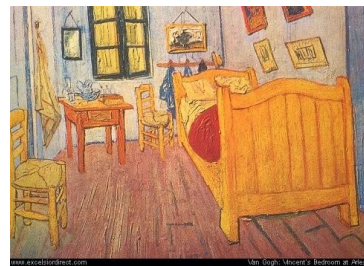

What is clay and where does it come from?

Hand building Techniques:

- 1.
- 2.
- 3.

1. You will go through art history books and find 5 examples of an artist's that you like and select two piece of their art. (15 points)

Artist	Name of their art work	Name of their art work

2. Show your list to your instructor and select one artist that will be your inspiration for your final sculptural tea pot. (5 points)

3. Next find a minimum of four more images (art work) from your chosen artist. Make copies of the images and attached them to this sheet. (25 points)

4. Write a brief summary of why you chose the artist and the artwork. Please include a short biography of the artist. Approximately one page long. Typed or written. (10 Points)

5. Last begin sketching out ideas for your tea pot. I want to see a minimum of 5 sketches. Once you have completed your five sketches show them to your instructor for final approval. (30 Points)

Sketch area for your tea pot ideas

Sketch area for your tea pot ideas

Name of your Artist:

Your Idea clearly conveyed using inspiration from your great master artist	
Construction of the pot: Body	
Construction of the pot: lid	
Construction of the pot: handle and spout	
Time management	

1. What turned out well on your tea pot and what did not?

2. Does your teapot reflect your artist art? Describe.

3. What would you do differently if you were to do this pot again?